

6°0'W

5°42'W

5°24'W

53°24'N

53°6'N

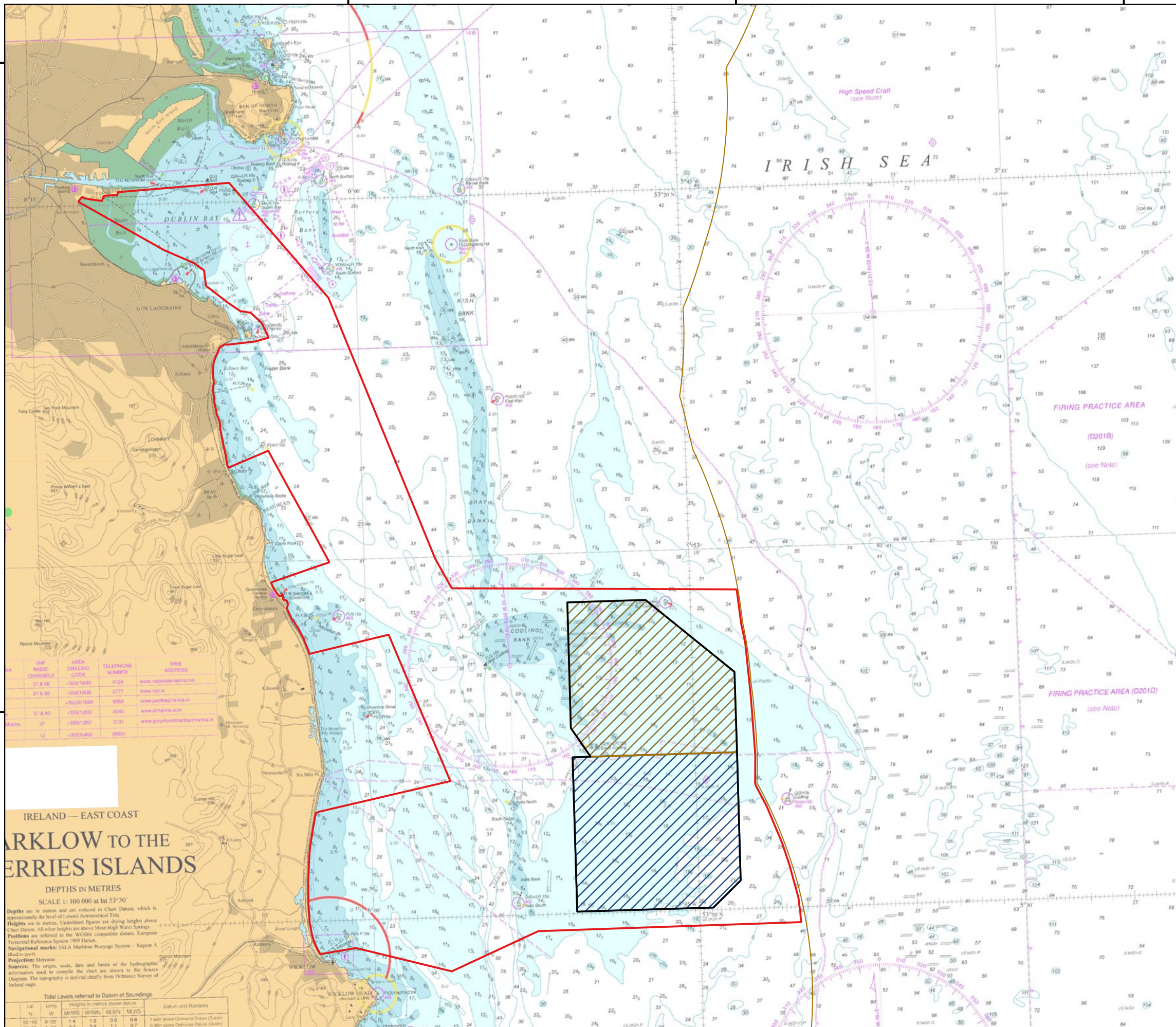

Project:  
**Codling Wind Park  
 Foreshore Investigation  
 Licence (FS007045)**

Title:  
**Figure 1.1: Foreshore  
 Investigation Licence  
 Application Area**

- Key**
- Application Area
  - Codling Wind Park (2005 site boundary)
  - Codling Wind Park Extension
  - Codling Wind Park (current)
  - 12 nautical mile (NM) Irish limit

VHF	AREA	TELEPHONE	WEB
CHANNELS	DIALLING	NUMBER	ADDRESS
37 & 80	-35311845	4129	www.mcaidublin.ie
37 & 80	-35311802	2777	www.tyci.ie
37 & 80	-35310168	9593	www.galwegharbour.ie
37 & 80	-35311202	0540	www.dublinia.com
37	-35311267	2131	www.greyhoundharbour.ie
12	-35310402	89901	

IRELAND — EAST COAST  
**WICKLOW TO THE  
 FERRIES ISLANDS**

DEPTHS IN METRES  
 SCALE 1: 100 000 at lat 53°30'

Depths are in metres and are reduced to Chart Datum, which is approximately the level of Lowest Astronomical Tide.  
 Heights are in metres. Underlined figures are drying heights above Chart Datum. All other heights are above Mean High Water Springs.  
 Positions are referred to the WGS84 coordinate datum, European Terrestrial Reference System 1989 Datum.  
 Navigational marks: IALA Maritime Buoyage System - Region A (Red to port).  
 Projections: Mercator.  
 Sources: The origin, scale, date and limits of the hydrographic information used to compile the chart are shown in the Source Diagram. The topography is derived chiefly from Ordnance Survey of Ireland maps.

Tidal Levels referred to Datum of Soundings			
Lat	Long	Heights in metres above datum	
N	W	MHW	MLW
53° 43'	6° 08'	1.4	0.9
53° 24'	6° 02'	2.2	1.1
		Datum and Remarks	
		1-Sun above Ordnance Datum (D.O.S.)	
		2-Sun above Ordnance Datum (D.O.S.)	

© British Crown and Oceanwide, 2020. All rights reserved. License NO. EK001-FN800-03199. Not to be used for Navigation.

Scale @ A3: 1:200000  
 Coordinate System: IRENET95/ Irish Transverse Mercator

0 2.5 5 7.5 10 km

Date: 21-04-20 Prepared by: SM Checked by: SMc

Ref: IE200091\_M\_281\_B

Drawing by:  
 The Natural Power Consultants Limited  
 The Green House  
 Forrest Estate, Dalry  
 Castle Douglas, DG7 3XS, UK  
 Tel: +44 (0)1644 430008  
 Fax: +44 (0)845 299 1236  
 Email: sayhello@naturalpower.com  
 www.naturalpower.com



Notes: a) Information on this plan is directly reproduced from digital and other material from different sources. Minor discrepancies may therefore occur. Where further clarification is considered necessary, this is noted through the use of text boxes on the plan itself. b) For the avoidance of doubt and unless otherwise stated: 1. this plan should be used for identification purposes only, unless otherwise stated in accompanying documentation. 2. The Natural Power Consultants Limited accepts no responsibility for the accuracy of data supplied by third parties. 3. The Natural Power Consultants Limited accepts no liability for any use which is made of this plan by a party other than its client. No third party who gains access to this plan shall have any claim against The Natural Power Consultants Limited in respect of its contents.