

6°0'W

5°42'W

5°24'W

53°12'N

53°0'N

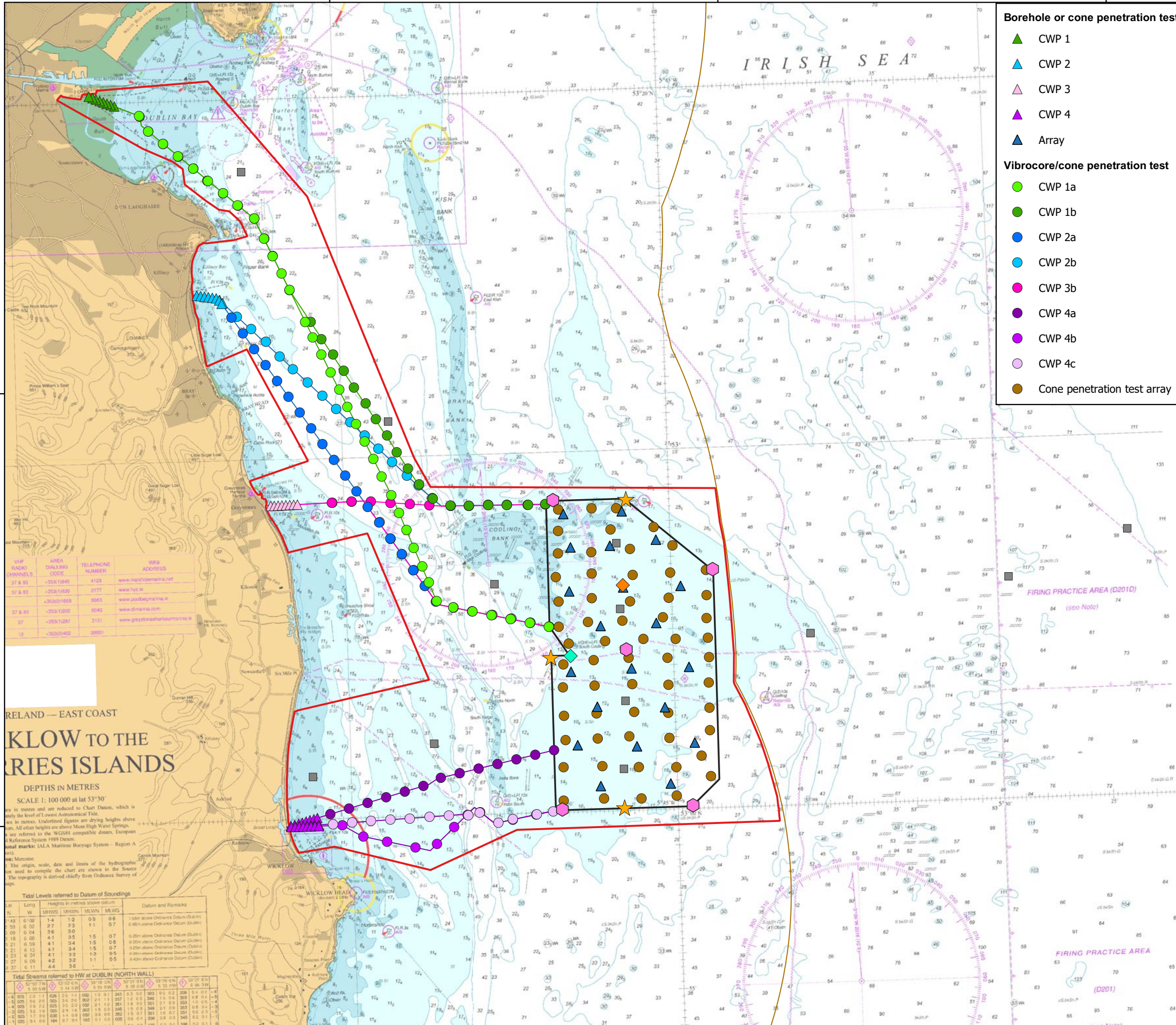

Borehole or cone penetration test

- ▲ CWP 1
- ▲ CWP 2
- ▲ CWP 3
- ▲ CWP 4
- ▲ Array

Vibrocore/cone penetration test

- CWP 1a
- CWP 1b
- CWP 2a
- CWP 2b
- CWP 3b
- CWP 4a
- CWP 4b
- CWP 4c
- Cone penetration test array

Project:
**Codling Wind Park
 Foreshore Investigation
 Licence (FS007045)**

Title:
**Figure 2.1: Indicative Locations
 of Geotechnical, Metocean and
 POD Surveys**

- Key**
- Application Area
 - Codling Wind Park
 - 12 nautical mile (NM) Irish limit
 - ◇ Wavebuoy
 - ★ ADCP
 - POD
- FLIDAR**
- ◇ Indicative location 1
 - ◇ Indicative location 2
- Potential Export Cable Routes Survey Centerline**
- Codling Wind Park 1 (CWP 1)
 - Codling Wind Park 2 (CWP 2)
 - Codling Wind Park 3 (CWP 3)
 - Codling Wind Park 4 (CWP 4)

VHF RADIO CHANNELS	AREA CALLING CODES	TELEPHONE NUMBER	WEB ADDRESS
37 & 82	+3531845	4125	www.mai.commercial.net
37 & 82	+3531820	2777	www.hyc.ie
37 & 82	+35321668	9963	www.pooibegina.com
37 & 82	+3531202	6049	www.dnir.ie
37	+3531224	2131	www.greystonesharbour.ie
12	+3530402	30001	

IRELAND — EAST COAST
**WIKLOW TO THE
 WARRIES ISLANDS**
 DEPTHS IN METRES
 SCALE 1: 100 000 at lat 53°30'

The origin, scale, date and limits of the hydrographic survey used to compile the chart are shown in the Source. The topography is derived chiefly from Ordnance Survey of the UK.

Tidal Levels referred to Datum of Soundings		Datum and Remarks			
N	W	HEIGHTS IN METRES ABOVE DATUM			
MHW	MWN	MWN	MWS		
43	6:38	1.4	0.9	0.6	1.0m above Ordnance Datum (OD)
53	6:22	2.7	2.3	1.1	0.6m above Ordnance Datum (OD)
64	6:04	3.6	3.0	1.7	0.6m above Ordnance Datum (OD)
18	6:00	4.1	3.5	1.5	0.25m above Ordnance Datum (OD)
21	6:59	4.1	3.4	1.5	0.8m above Ordnance Datum (OD)
21	6:53	4.1	3.4	1.5	0.25m above Ordnance Datum (OD)
23	6:31	4.1	3.3	1.3	0.25m above Ordnance Datum (OD)
27	6:09	4.2	3.2	1.1	0.8m above Ordnance Datum (OD)
37	6:11	4.4	3.6		

© British Crown and Oceanwise, 2020. All rights reserved. License NO. EK001-FN800-03199. Not to be used for Navigation.

Scale @ A3: 1:200000
 Coordinate System: IREN95/ Irish Transverse Mercator

Date: 21-04-20 Prepared by: SM Checked by:SMc

Ref: IE200091_M_282_B

Drawing by:
 The Natural Power Consultants Limited
 The Green House
 Forrest Estate, Dalry
 Castle Douglas, DG7 3XS, UK
 Tel: +44 (0)1644 430008
 Fax: +44 (0)845 299 1236
 Email: sayhello@naturalpower.com
 www.naturalpower.com



Notes: a) Information on this plan is directly reproduced from digital and other material from different sources. Minor discrepancies may therefore occur. Where further clarification is considered necessary, this is noted through the use of text boxes on the plan itself. b) For the avoidance of doubt and unless otherwise stated: 1. this plan should be used for identification purposes only, unless otherwise stated in accompanying documentation. 2. The Natural Power Consultants Limited accepts no responsibility for the accuracy of data supplied by third parties. 3. The Natural Power Consultants Limited accepts no liability for any use which is made of this plan by a party other than its client. No third party who gains access to this plan shall have any claim against The Natural Power Consultants Limited in respect of its contents.